

1
1.0 CURVED WALL - PARTIAL WALL ELEVATION
SCALE: 1/4" = 1'-0"

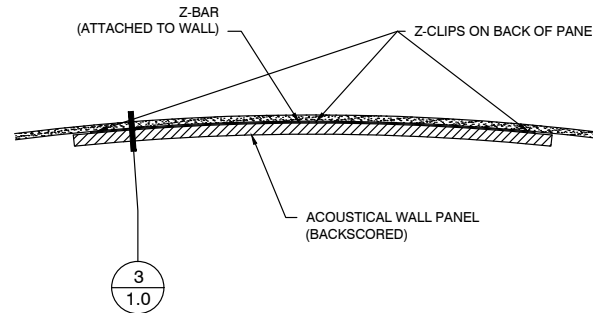

2
1.0 PLAN VIEW DETAIL @ CURVED WALL
SCALE: N.T.S.

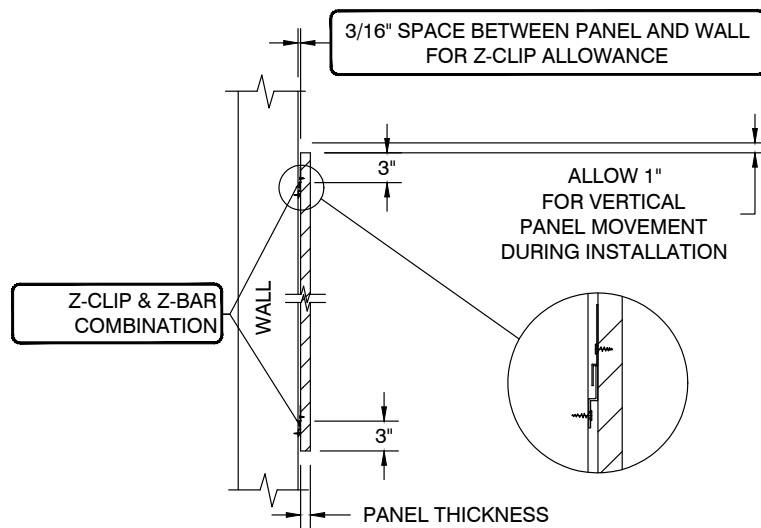

3
1.0 ACOUSTICAL PANEL MOUNTING DETAIL
Z-CLIP WITH Z-BAR
SCALE: N.T.S.

CUSTOMER CURVED WALL PANEL NOTES:

- TIGHTEST RADIUS ALLOWED 10'-0".
- THE AMOUNT OF Z-CLIPS DEPENDENT ON SIZE OF PANEL AND RADIUS OF CURVED WALL.
- RADIUS OF THE WALL MUST BE PROVIDED.
- CONVEX OR CONCAVED CURVE OF WALL MUST BE INDICATED (FACE OF WALL).

Customer Curved Wall Panel General Details

The designs, information, and data contained hereon are the property of Conwed, and shall not be disclosed, used, or duplicated, in whole or in part, for any purpose without the express written permission of Conwed. This drawing is for use in fabrication of the system described hereon only, and shall not be re-used.

JOB NO.
SCALE: AS SHOWN
DRAWN: CAB
CHECKED: CAB
DATE: 05/17/2019
REV: 00/00/00
REV: 00/00/00

Curved Wall Panel
and Details

1.0

SHEET 1 OF 1